

Niveau :
1ère année
Cycle I

"Les pirates au piano"

I-Le bateau pirate

(Il avait bravé toutes les tempêtes et inspirait l'effroi...)

Dominique PATTEYN

Andante ♩ = 100

2-Le Capitaine

(boire trop du rhum, ça finit par énerver...La preuve !)

Dominique PATTEYN

Andante ♩ = 100

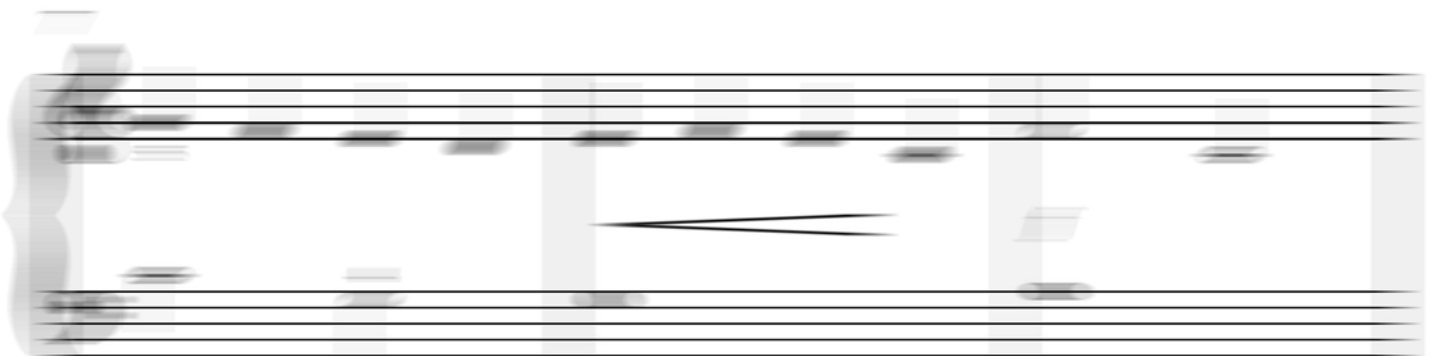

3-Le Perroquet

(Sous son aile, on dirait un parchemin...)

Dominique PATTEYN

Moderato ♩ = 112

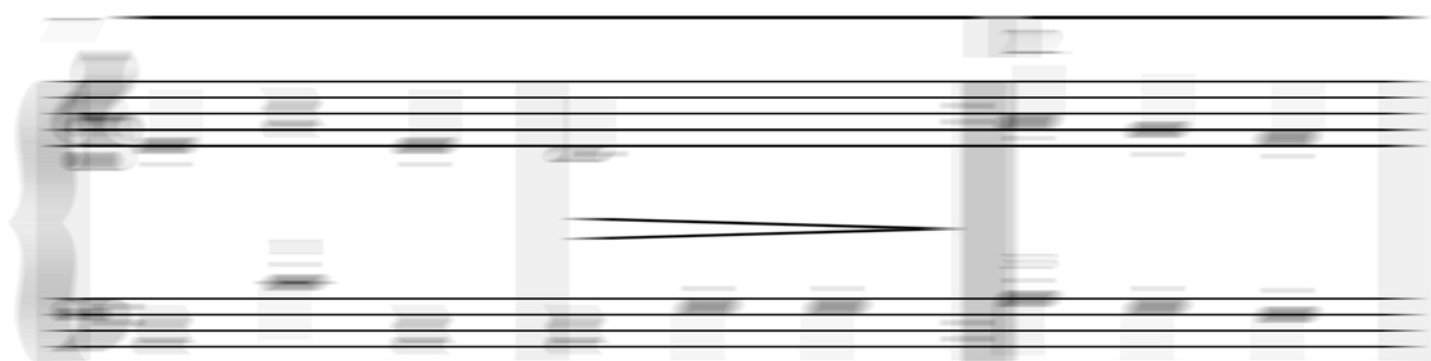

4-Le trésor !

(1549 pièces d'or + 1 bouton de culotte ;-)

Dominique PATTEYN

Andante ♩ = 100

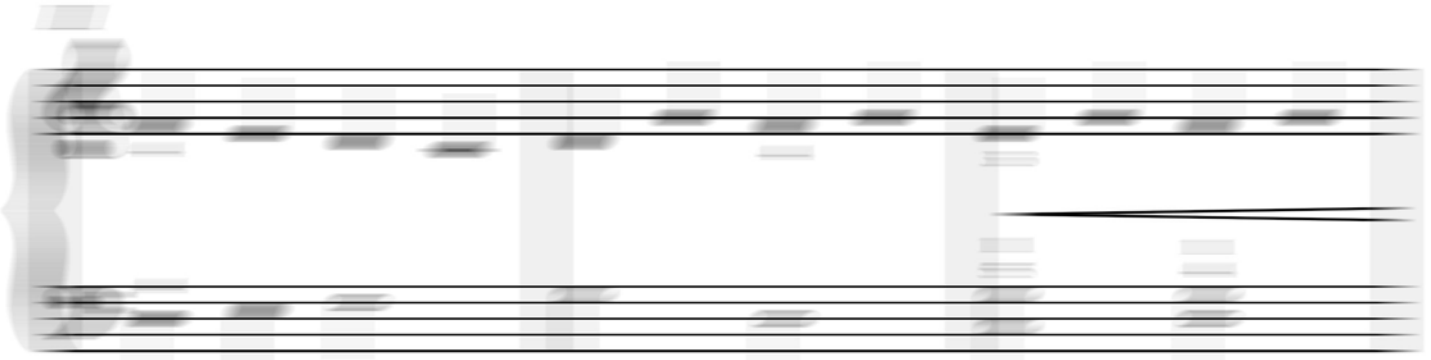

5-Le pirate

(Il boite un peu...)

Dominique PATTEYN

Allegro ♩ = 138

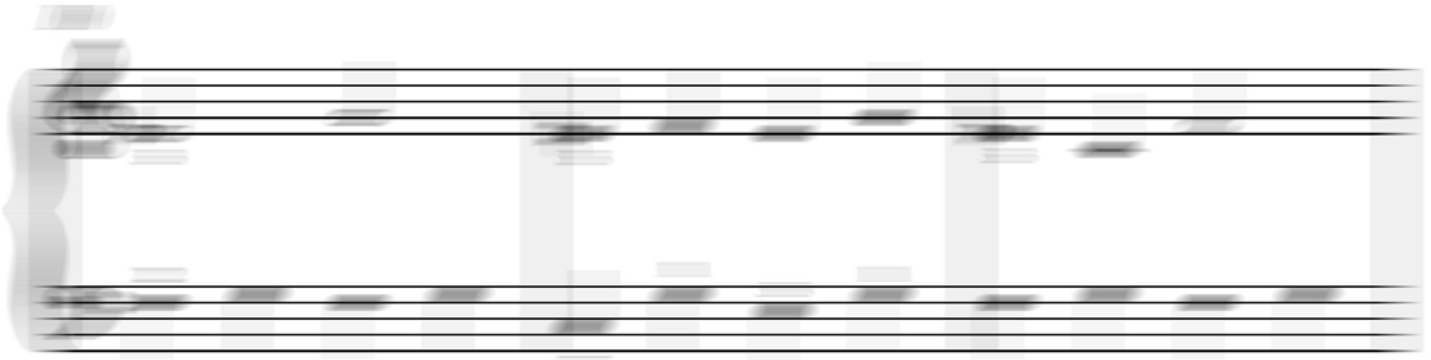

6-La carte au trésor

(Sans GPS, le parchemin est bien précieux !:-)

Dominique PATTEYN

Adagio ♩ = 88

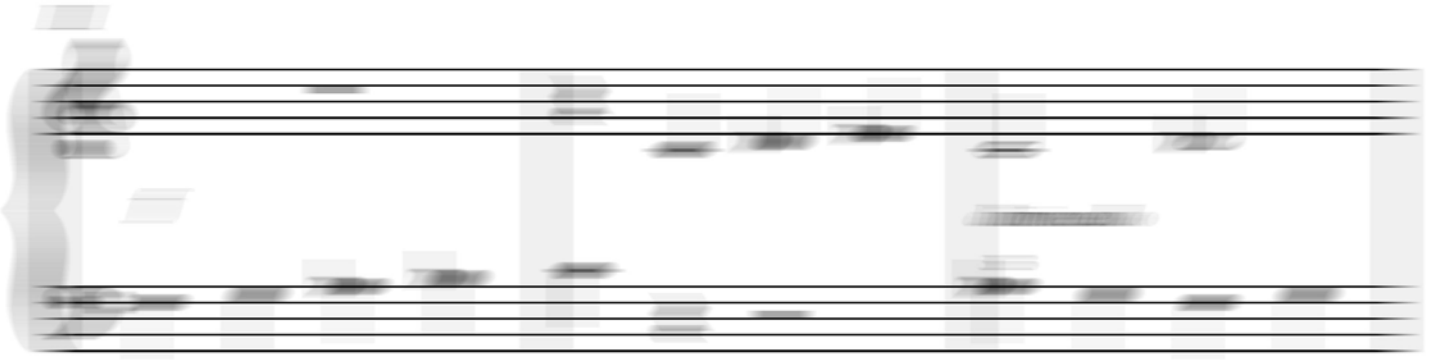

7-Le petit mousse

(Il a droit à sa part du butin !)

Dominique PATTEYN

Andante ♩ = 96

